

REVISIONS		
NO.	DESCRIPTION	DATE

**PRELIMINARY PLAN
NOT FOR CONSTRUCTION**
THESE PLANS ARE NOT FULLY PERMITTED
AND ARE SUBJECT TO REVISIONS MADE
DURING THE PERMITTING PROCESS.
RESPONSIBILITY FOR THE USE OF THESE
PLANS PRIOR TO OBTAINING PERMITS FROM
ALL AGENCIES HAVING JURISDICTION OVER
THE PROJECT WILL FALL SOLELY UPON THE
USER.

ISSUE DATE: 02/25/2026
DESIGNED BY: CA
DRAWN BY: BN
CHECKED BY: CA
BID-CONTRACT:

CHRISTOPHER T. ANDREONI, P.E.
FLORIDA REG. NO. 84184
(FOR THE FIRM)

CLIENT

**RP
POMPANO
LLC**

PROJECT

**DOWNTOWN
POMPANO -
PHASE 1 -
INFRASTRUCTURE
IMPROVEMENTS**

SHEET TITLE

DEMOLITION PLAN

SHEET NUMBER **CD-102**
PROJECT NUMBER **15083.00**

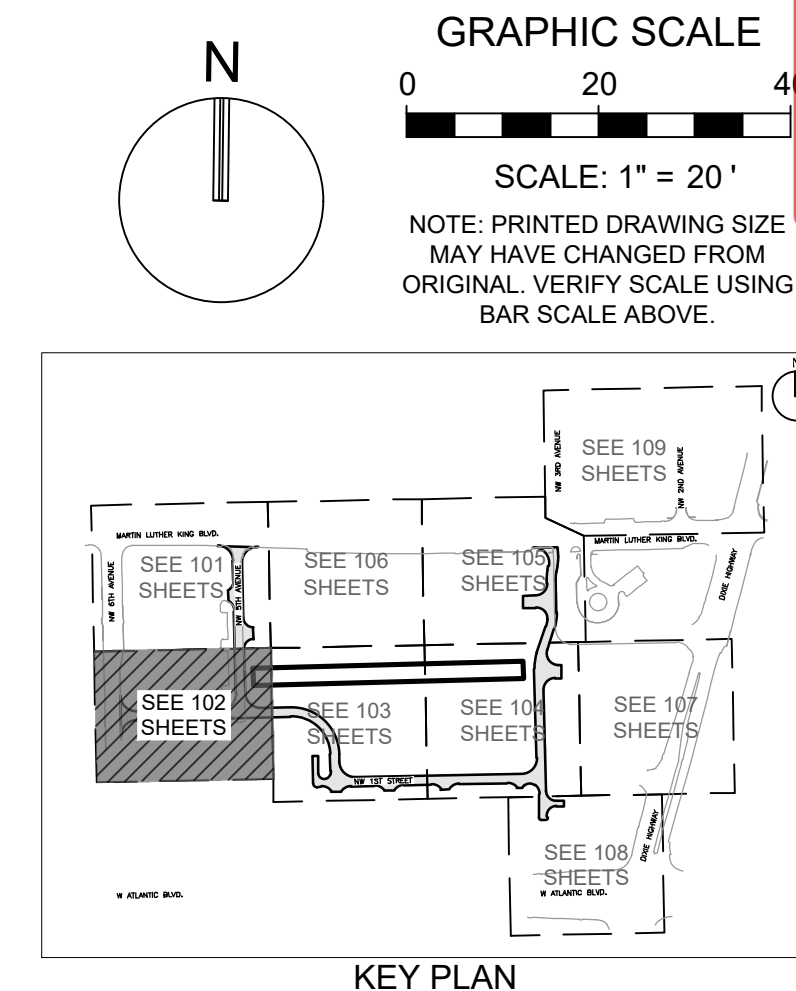

BUILDING DEMOLITION NOTES

- CONTRACTOR TO DEMOLISH EVERYTHING WITHIN THE LIMITS OF CONSTRUCTION UNLESS OTHERWISE NOTED.
- 1.1. ALL FLORIDA POWER AND LIGHT (FPL) INFRASTRUCTURE (POLES, WIRES, ETC.) TO BE REMOVED AND/OR RELOCATED BY FPL TO THE GREATEST EXTENT FEASIBLE.
- EXISTING MONITORING WELLS TO REMOVED AND CAPPED A MINIMUM OF 5 FEET BELOW FINISHED GRADE. CONTRACTOR TO COORDINATE WITH ENVIRONMENTAL ENGINEER PRIOR TO DEMOLITION.
- BUILDING DEMOLITION IS SUBJECT TO FEDERAL, STATE AND COUNTY RULES RELATING TO THE DEMOLITION AND THE HANDLING OF ASBESTOS CONTAINING MATERIAL. THE COUNTY STATEMENT OF RESPONSIBILITIES REGARDING ASBESTOS MUST BE FILLED OUT AND COMPLIED WITH PRIOR TO ANY BUILDING DEMOLITION. THE CONTRACTOR MUST OBTAIN /PRODUCE THE FOLLOWING PRIOR TO ANY BUILDING DEMOLITION:
 - PEST CONTROL INSPECTION REPORT INDICATING THAT PROPERTY IS FREE OF RODENTS
 - GAS DISCONNECT LETTER FROM GAS SUPPLIER
 - FPL DISCONNECT LETTER FROM FP&L
 - WATER METER REMOVAL LETTER FROM UTILITY PROVIDER
 - FIRE SERVICE WATER METER REMOVAL LETTER FROM UTILITY PROVIDER
 - SEWER CAP OR SEPTIC TANK ABANDONMENT PERMIT REQUIRED WITH A PASSED BUILDING DEPARTMENT INSPECTION PERMIT
 - COPY OF EPA LICENSE AND/OR LETTER FROM LICENSED CONTRACTOR RECOVERING REFRIGERANT FROM A/C UNITS
 - NOTARIZED LETTER FROM DEMOLITION CONTRACTOR STATING FROM WHERE WATER WILL BE OBTAINED FOR DUST CONTROL
 - DEMOLITION CONSTRUCTION DEBRIS MITIGATION PLAN SIGNED AND DATED BY OWNER AND CONTRACTOR
 - BUILDING DEMOLITION DAILY WORK SCHEDULE - LIST OF ALL EQUIPMENT USED FOR DEMOLITION OF BUILDINGS MORE THAN ONE STORY
 - NOTICE OF COMMENCEMENT
 - ALL PORTIONS OF A PARCEL OF LAND SHALL BE PLANTED WITH GROUND COVER OR LAWN OR UTILIZE OTHER APPROVED TEMPORARY EROSION CONTROL MEASURES, IN ORDER TO PREVENT DUST OR SOIL EROSION.
 - TREE PROTECTION PLAN:
 - FOR EXISTING TREES ON SITE, INDICATE THE LOCATION OF TREES/PALMS ON THE SURVEY AND PROVIDE A CORRESPONDING LIST OF TREE NUMBER, BOTANICAL NAME, COMMON NAME, OVERALL HEIGHT, TRUNK DBH FOR TREES, CLEAR TRUNK FOR PALMS, CONDITION %, AND INDICATE THAT ALL EXISTING TREES/PALMS ARE TO BE PROTECTED AND WILL REMAIN ON SITE.
 - PROVIDE TREE PROTECTION BARRICADE DETAIL FOR EXISTING TREES ON SITE TO REMAIN. THIS BARRICADE MUST BE INSTALLED PRIOR TO THE BEGINNING OF PROPOSED WORK.
 - FOR TREES THAT MUST BE REMOVED TO ACCESS DEMO AREAS, OBTAIN PERMIT FOR TREE REMOVAL.

LEGEND

#####	EXISTING LINEAR FEATURE TO BE REMOVED
⊗	EXISTING SITE FEATURE TO BE REMOVED
▨	EXISTING PAVEMENT TO BE REMOVED
▩	EXISTING BUILDING TO BE REMOVED

MATCH LINE: REF. SHEET CD-101

MATCH LINE: REF. SHEET CD-103

REFER TO SHEET LD-102
FOR EXISTING TREES AND
TREES TO BE REMOVED

FLOOD ZONE
DELINEATION LINE
(OBTAINED FROM
FEMA GIS DATABASE)

ZONE X 0.2%
ELEV.=NONE
ZONE X
ELEV.=NONE

Plotted by: Dallas On 4/9/2026 3:08 PM

Drawing name: H:\15083.00 - Downtown Pompano - RP Development LLC\Engineering\Cadd\Phase I (Infrastructure)\15083.00-CD-102-1XX-PH1.dwg

STATUS: PRELIMINARY